

Courses & Dist^s

- S 30 E 34
- S 51 W 42
- S 79 W 90
- S 56 W 131
- West 54
- N 23 W 186
- N 65 E 320
- S 17 E 168

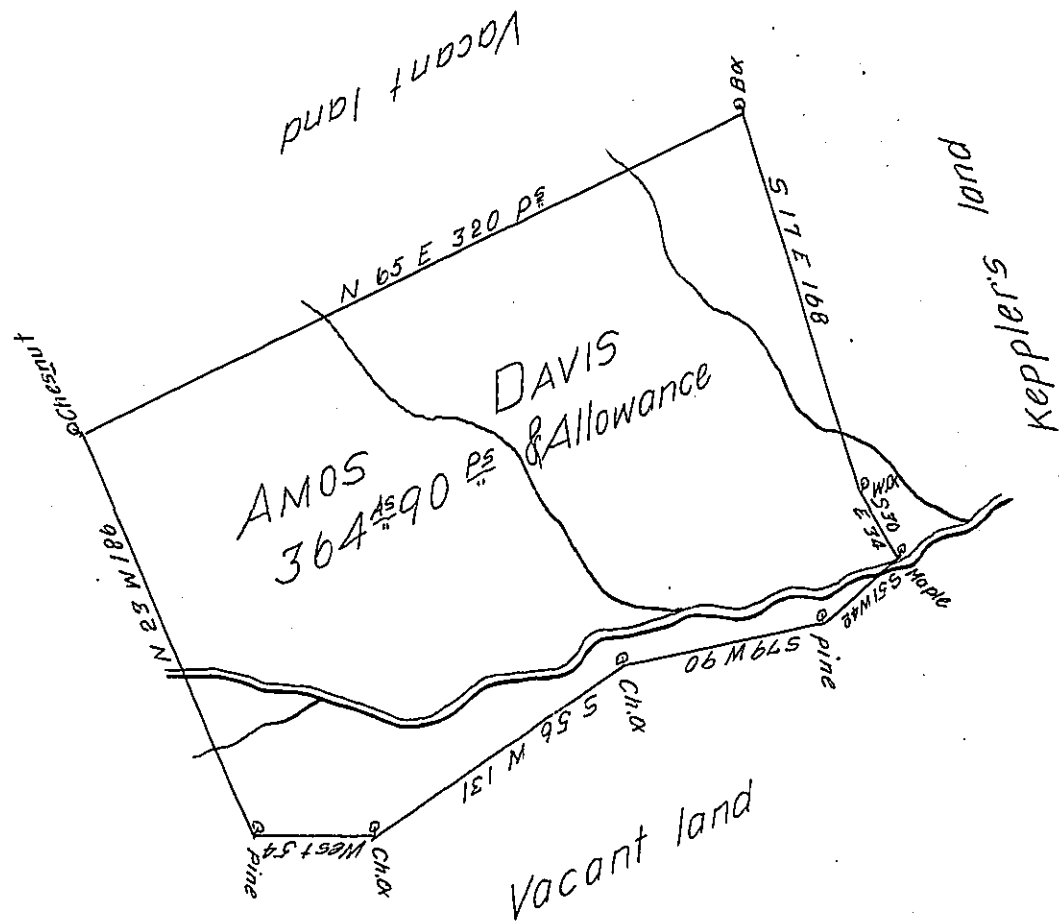

Draught of a tract of land Situate in Greenwood township Cumberland County Containing three hundred & Sixty four Acres & Ninety perches & the Usual Allowance of Six P^{ts} Cent for roads &c^e. Surveyed for Amos Davis May the 7th 1785 in pursuance of a Warrant from the Honorable the Vice President of the Supreme Executive Council Dated at Philad^a Nov^r the 25th 1784.

Ja^s Harris D.S.

To John Lukens Esq^r }
 Surveyor General }

IN TESTIMONY that the above is a copy of the original remaining on file in the Department of Internal Affairs of Pennsylvania, made conformably to an Act of Assembly approved the 16th day of February, 1833, I have hereunto set my Hand and caused the Seal of said Department to be affixed at Harrisburg, this twentythird day of June 1904

Joseph P. Brown
 Secretary of Internal Affairs.